



# Northern California Doghole Ports Maritime Cultural Landscape

Denise Jaffke  
Archaeologist/Principal Investigator  
Far Western Anthropological Research Group, Inc.

Deborah Marx  
Maritime Archaeologist  
Consultant

Beyond the Golden Gate Research Symposium || 19-21 January 2022

# Recreation, Relaxation, & Inspiration



Timber Cove, San Francisco Chronicle



Sunset Magazine, Photo by John Burgess

“Imagine broad, sandy beaches, secluded coves, rugged headlands, natural arches, a craggy coastline with fertile tide pools and offshore reefs—this is Sonoma Coast State Park, one of California’s most scenic attractions. A series of beaches separated by rocky bluffs, Sonoma Coast has 16 miles of some of the most breathtaking scenery in the world.”

Sonoma Coast State Park Brochure (2004)





Oxen pulling redwood logs (Bancroft Library University of CA)

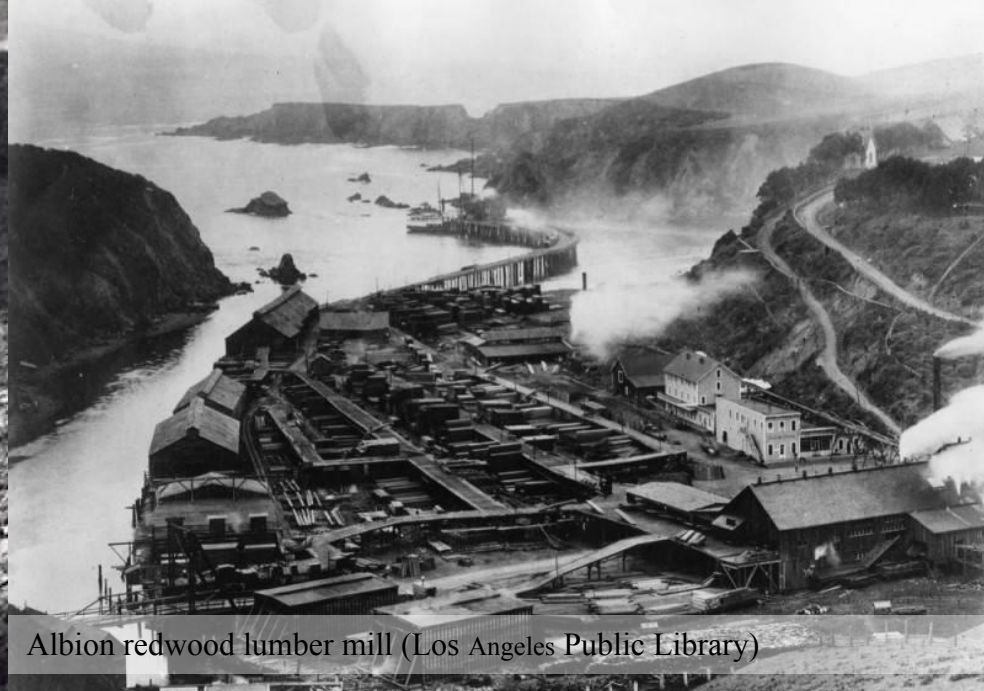

Albion redwood lumber mill (Los Angeles Public Library)



Excelsior Redwood Co. (Humboldt State University Library)



Timber Cove Trough Chute (date unknown)  
Courtesy of Fort Ross Conservancy.



# Considerations

1. Suitable Cove for mooring
2. Suitable topography for logging chute
3. Flat terrain for infrastructure
4. Proximity to sawmill and transportation network
5. Nearby market to sell products
6. Community of workers to support businesses
7. Economically viable resources



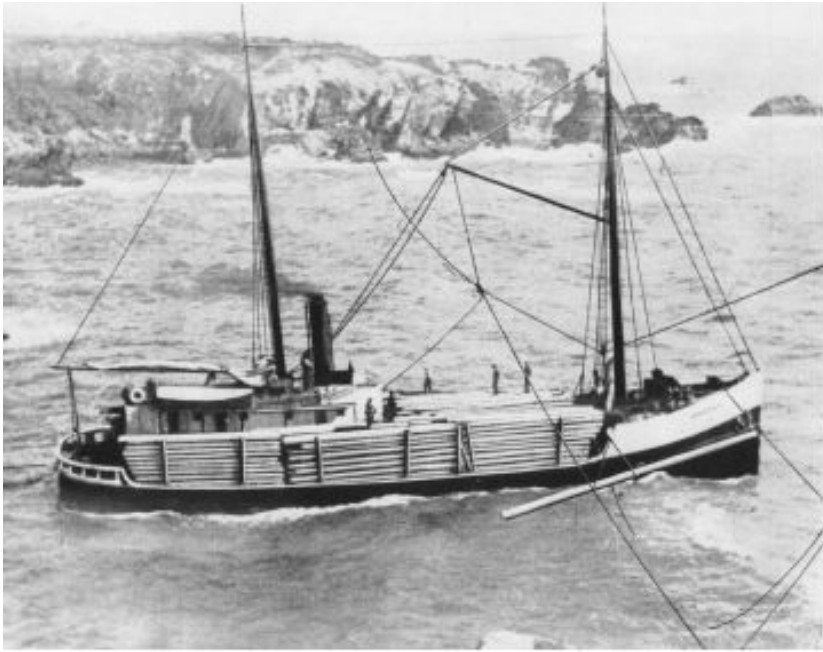

Scow Schooner *Cinderella*.  
Courtesy of Napa County Historical Society.

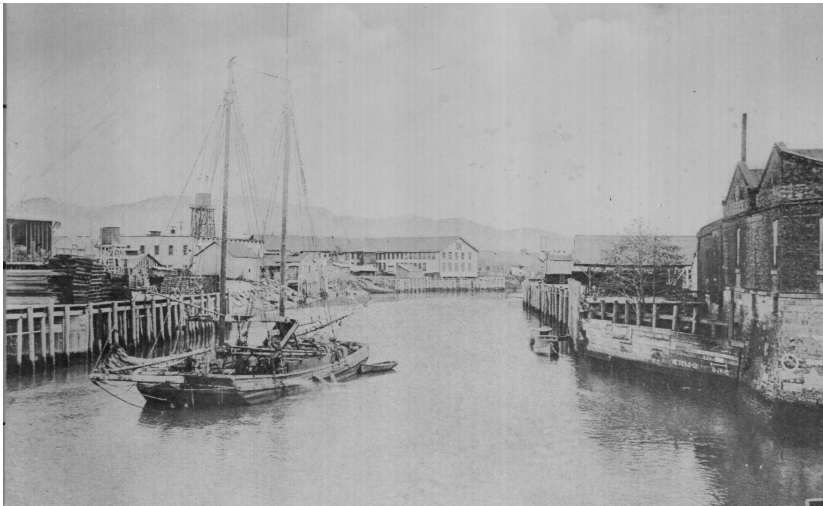

Lumber Schooner *Big River*.  
Courtesy of San Francisco Maritime Museum







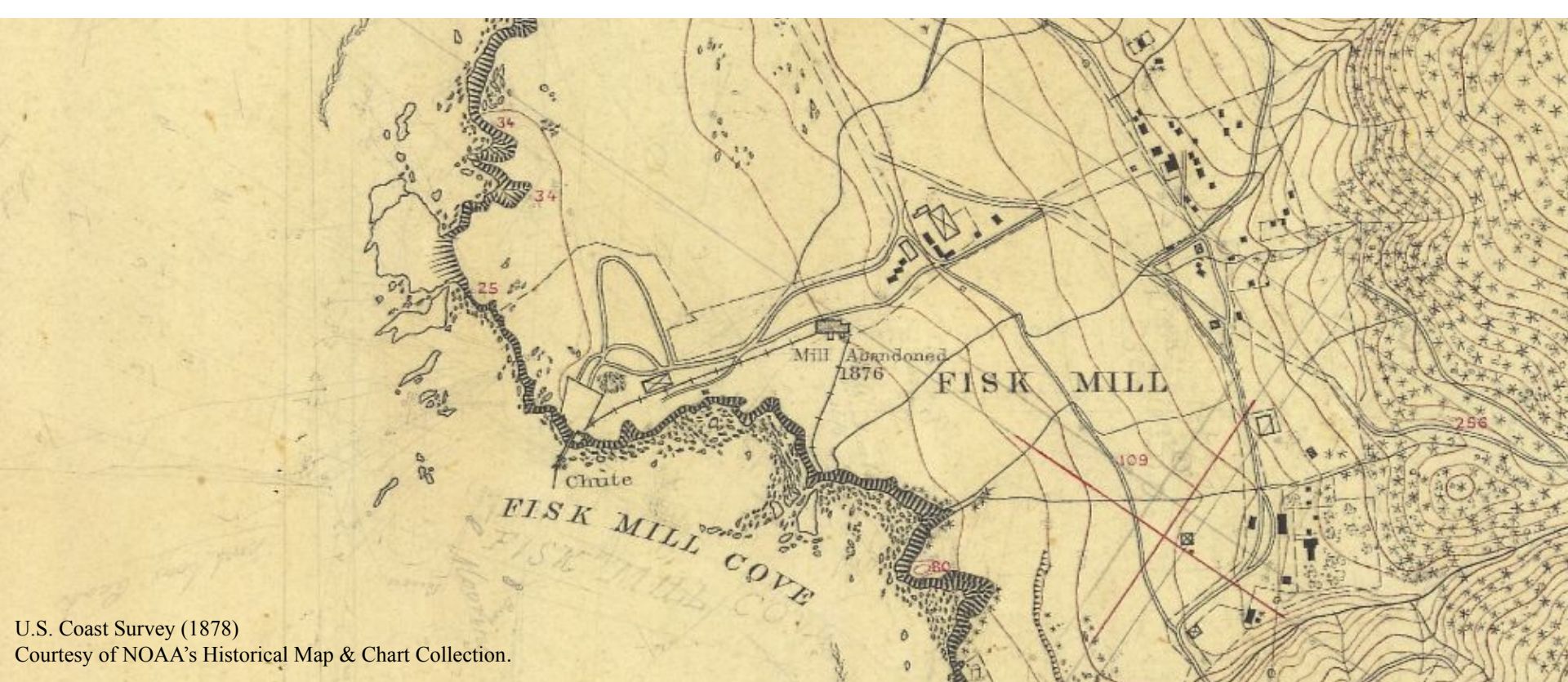

U.S. Coast Survey (1878)  
Courtesy of NOAA's Historical Map & Chart Collection.

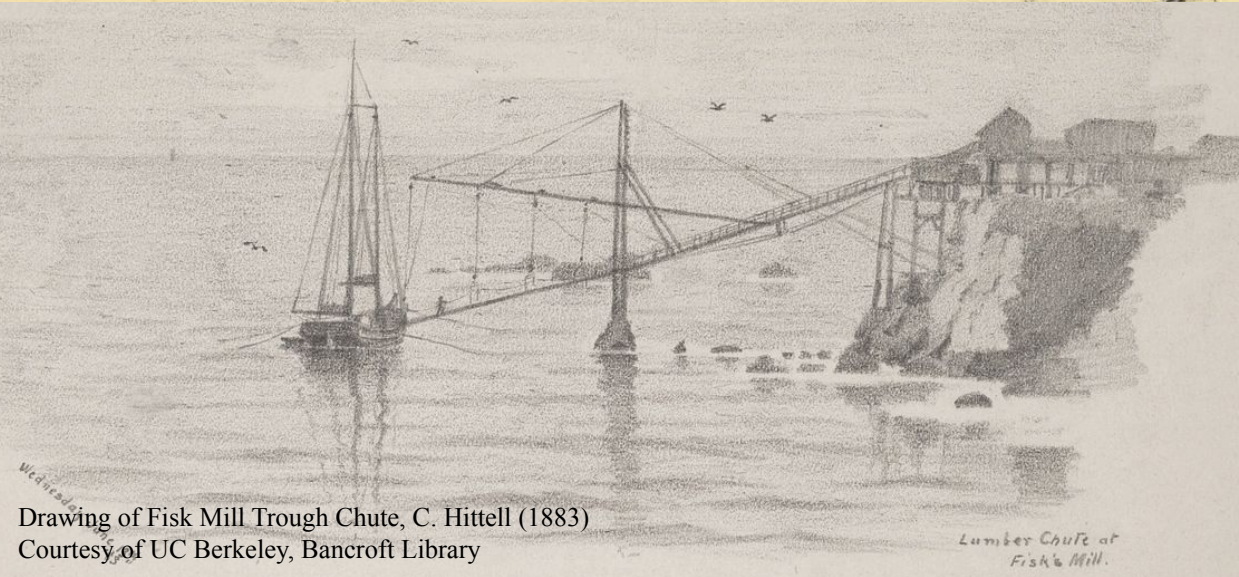

Drawing of Fisk Mill Trough Chute, C. Hittell (1883)  
Courtesy of UC Berkeley, Bancroft Library







Sources: Esri, HERE, Garmin, USGS, Intermap, NRCAn, Esri Japan, METI, Esri China (Hong Kong), Esri (Thailand), NGCC, (c) OpenStreetMap contributors, and the GIS User Community

United States Department of the Interior  
National Park Service

**National Register of Historic Places Multiple Property Documentation Form**

This form is used for documenting property groups relating to one or several historic contexts. See instructions in National Register Bulletin *How to Complete the Multiple Property Documentation Form* (formerly 16B). Complete each item by entering the requested information.

New Submission  Amended Submission

**A. Name of Multiple Property Listing**

Northern California Doghole Ports Maritime Cultural Landscape

**B. Associated Historic Contexts**

(Name each associated historic context, identifying theme, geographical area, and chronological period for each.)

Northern California Lumber Industry in Sonoma and Mendocino Counties, 1860-1940

**C. Form Prepared by:**

name/title Deborah Mary, Maritime Archaeologist and Denise Jaffke, Archaeologist  
 organization California Department of Parks and Recreation  
 street & number 1416 9<sup>th</sup> Street  
 city or town Sacramento state CA zip code 95814  
 e-mail Denise.Jaffke@parks.ca.gov  
 telephone (530) 416-0265 date August 2020; Revised March 2021

**D. Certification**

As the designated authority under the National Historic Preservation Act of 1966, as amended, I hereby certify that this documentation form meets the National Register documentation standards and sets forth requirements for the listing of related properties consistent with the National Register criteria. This submission meets the procedural and professional requirements set forth in 36 CFR 60 and the Secretary of the Interior's Standards and Guidelines for Archeology and Historic Preservation.

\_\_\_\_\_  
Signature of certifying official Title Date

\_\_\_\_\_  
State or Federal Agency or Tribal government

I hereby certify that this multiple property documentation form has been approved by the National Register as a basis for evaluating related properties for listing in the National Register.

\_\_\_\_\_  
Signature of the Keeper Date of Action





Sonoma Coast Historic and Undersea Nautical Research Society

## DIVING INTO CALIFORNIA'S MARITIME PAST

Promoting greater knowledge and stewardship of our maritime cultural heritage  
along the Sonoma-Mendocino coastline.

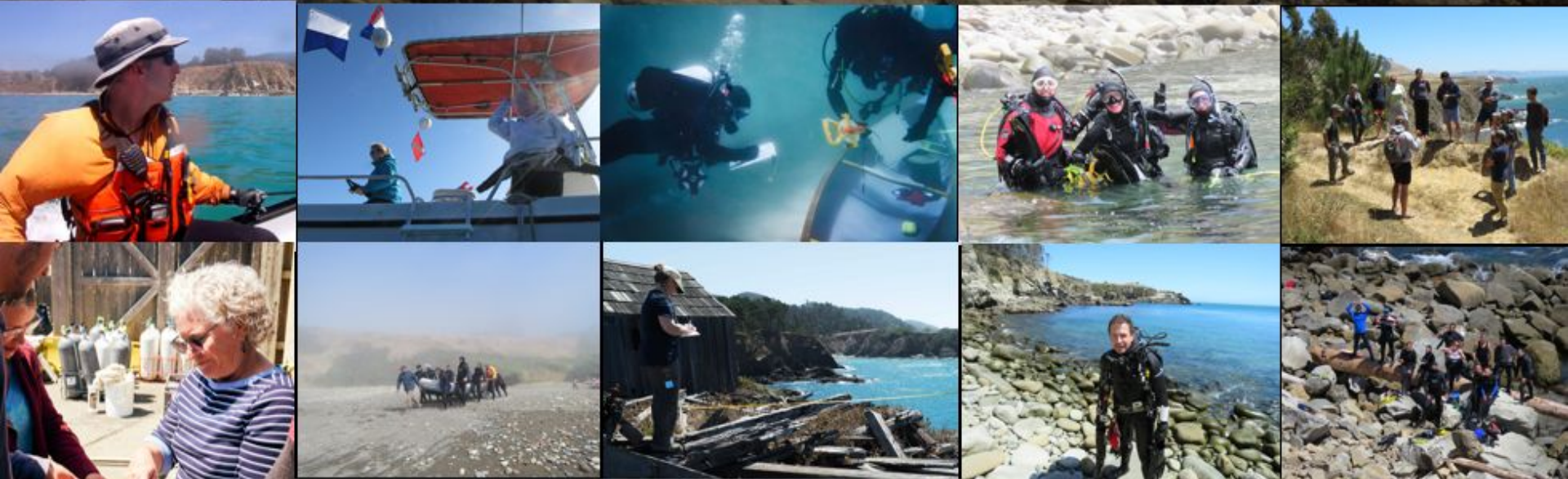

thank you!

[denise@farwestern.com](mailto:denise@farwestern.com)

[info@schunrs.com](mailto:info@schunrs.com)